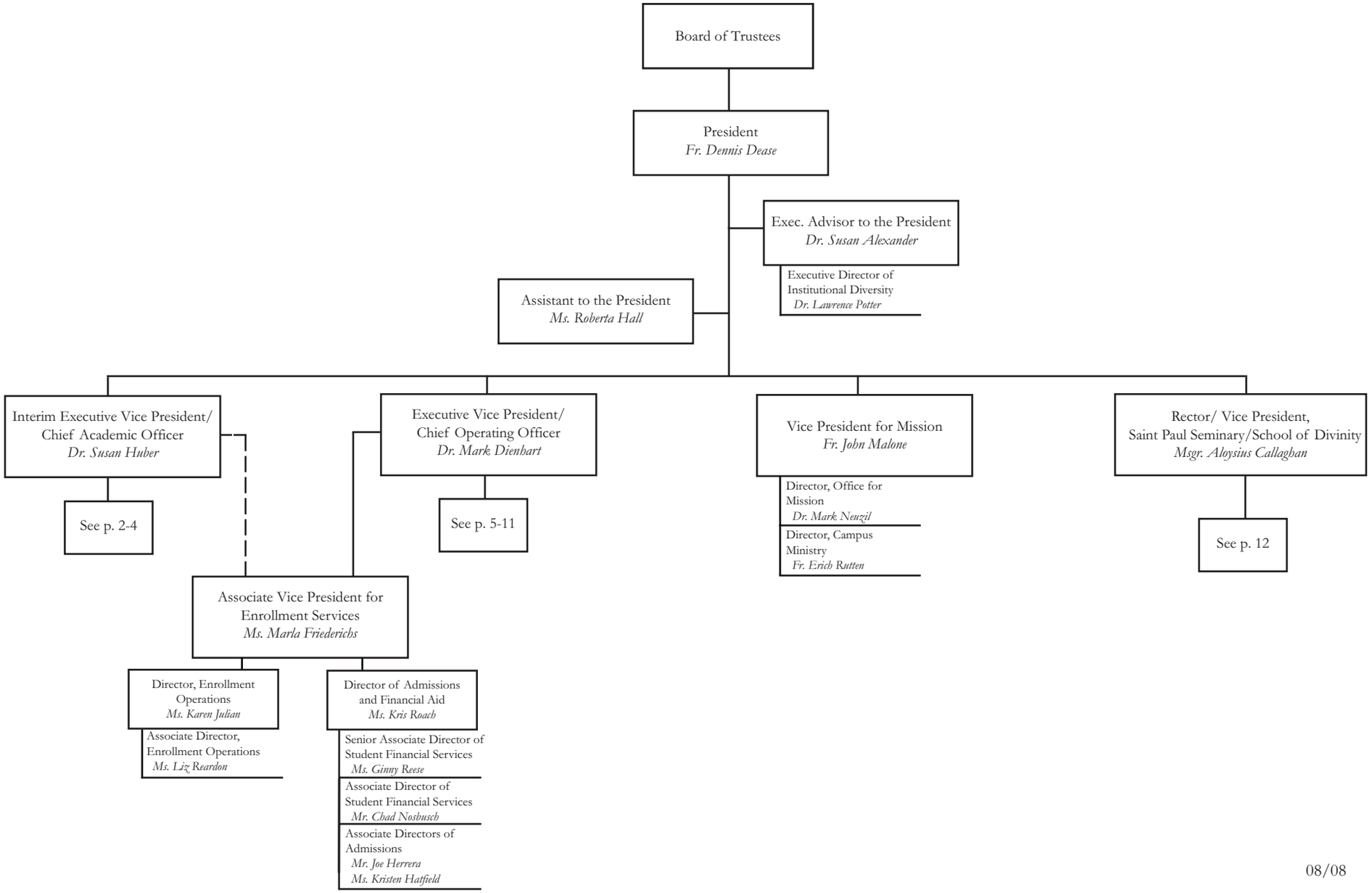
Board of Trustees
President
Fr. Dennis Dease
Exec. Advisor to the President
Dr. Susan Alexander
Executive Director of Institutional Diversity
Dr. Lawrence Potter
Assistant to the President
Ms. Roberta Hall
Interim Executive Vice President/ Chief Academic Officer
Dr. Susan Huber
See p. 2-4
Executive Vice President/ Chief Operating Officer
Dr. Mark Dienhart
See p. 5-11
Vice President for Mission
Fr. John Malone
Director, Office for Mission
Dr. Mark Neuzil
Director, Campus Ministry
Fr. Erich Rutten
Rector/ Vice President, Saint Paul Seminary/School of Divinity
Msgr. Aloysius Callaghan
See p. 12
Associate Vice President for Enrollment Services
Ms. Marla Friederichs
Director, Enrollment Operations
Ms. Karen Julian
Associate Director, Enrollment Operations
Ms. Liz Reardon
Director of Admissions and Financial Aid
Ms. Kris Roach
Senior Associate Director of Student Financial Services
Ms. Ginny Reese
Associate Director of Student Financial Services
Mr. Chad Nosbusch
Associate Directors of Admissions
Mr. Joe Herrera
Ms. Kristen Hatfield