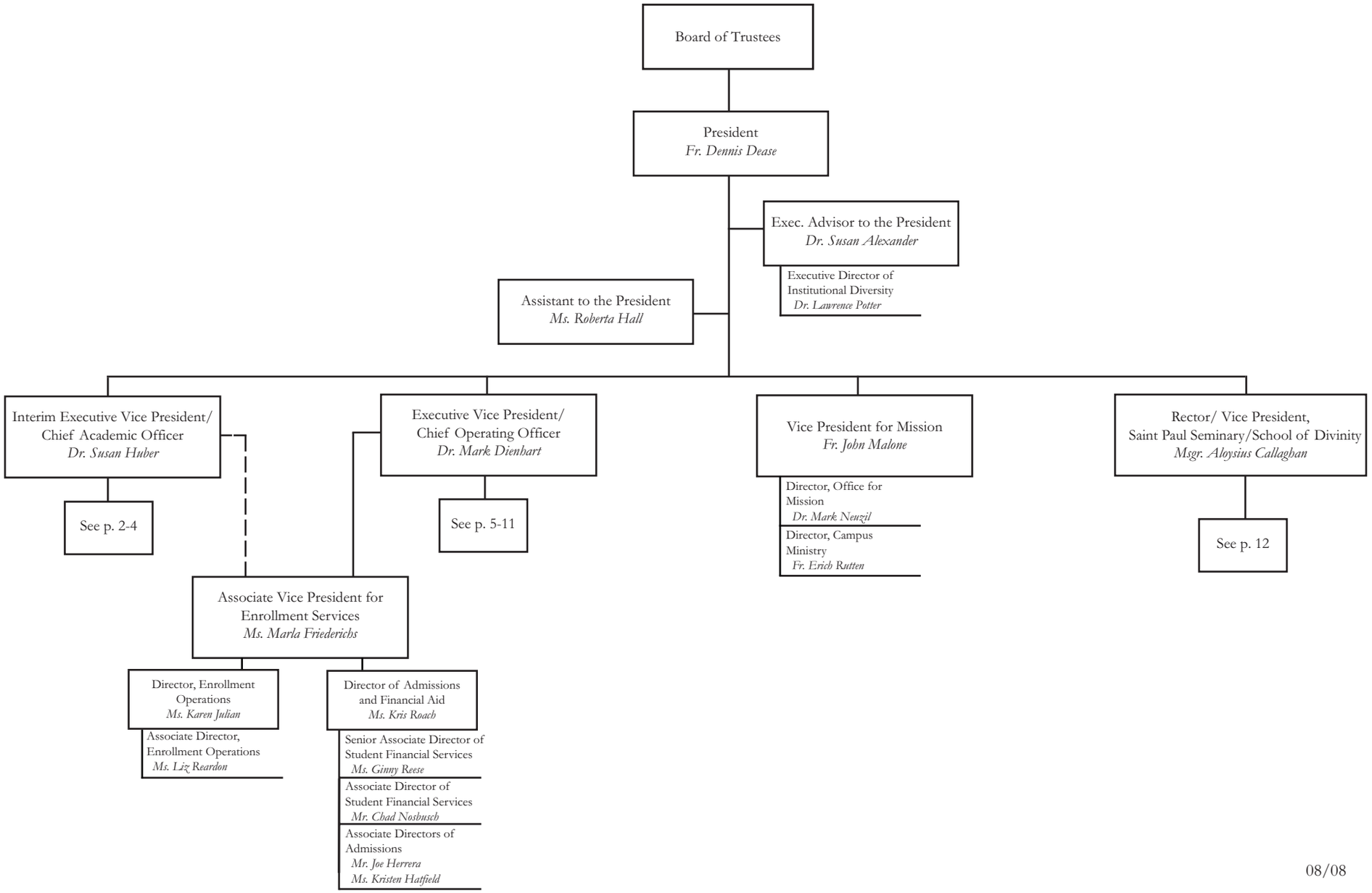
Board of Trustees
President
Fr. Dennis Dease
Exec. Advisor to the President
Dr. Susan Alexander
Executive Director of Institutional Diversity
Dr. Lawrence Potter
Assistant to the President
Ms. Roberta Hall
Interim Executive Vice President/ Chief Academic Officer
Dr. Susan Huber
See p. 2-4
Executive Vice President/ Chief Operating Officer
Dr. Mark Dienhart
See p. 5-11
Vice President for Mission
Fr. John Malone
Director, Office for Mission
Dr. Mark Neuzil
Director, Campus Ministry
Fr. Erich Rutten
Rector/ Vice President, Saint Paul Seminary/School of Divinity
Msgr. Aloysius Callaghan
See p. 12
Associate Vice President for Enrollment Services
Ms. Marla Friederichs
Director, Enrollment Operations
Ms. Karen Julian
Associate Director, Enrollment Operations
Ms. Liz Reardon
Director of Admissions and Financial Aid
Ms. Kris Roach
Senior Associate Director of Student Financial Services
Ms. Ginny Reese
Associate Director of Student Financial Services
Mr. Chad Nosbusch
Associate Directors of Admissions
Mr. Joe Herrera
Ms. Kristen Hatfield

UNIVERSITY of ST. THOMAS

ACADEMIC AFFAIRS ORGANIZATION CHART

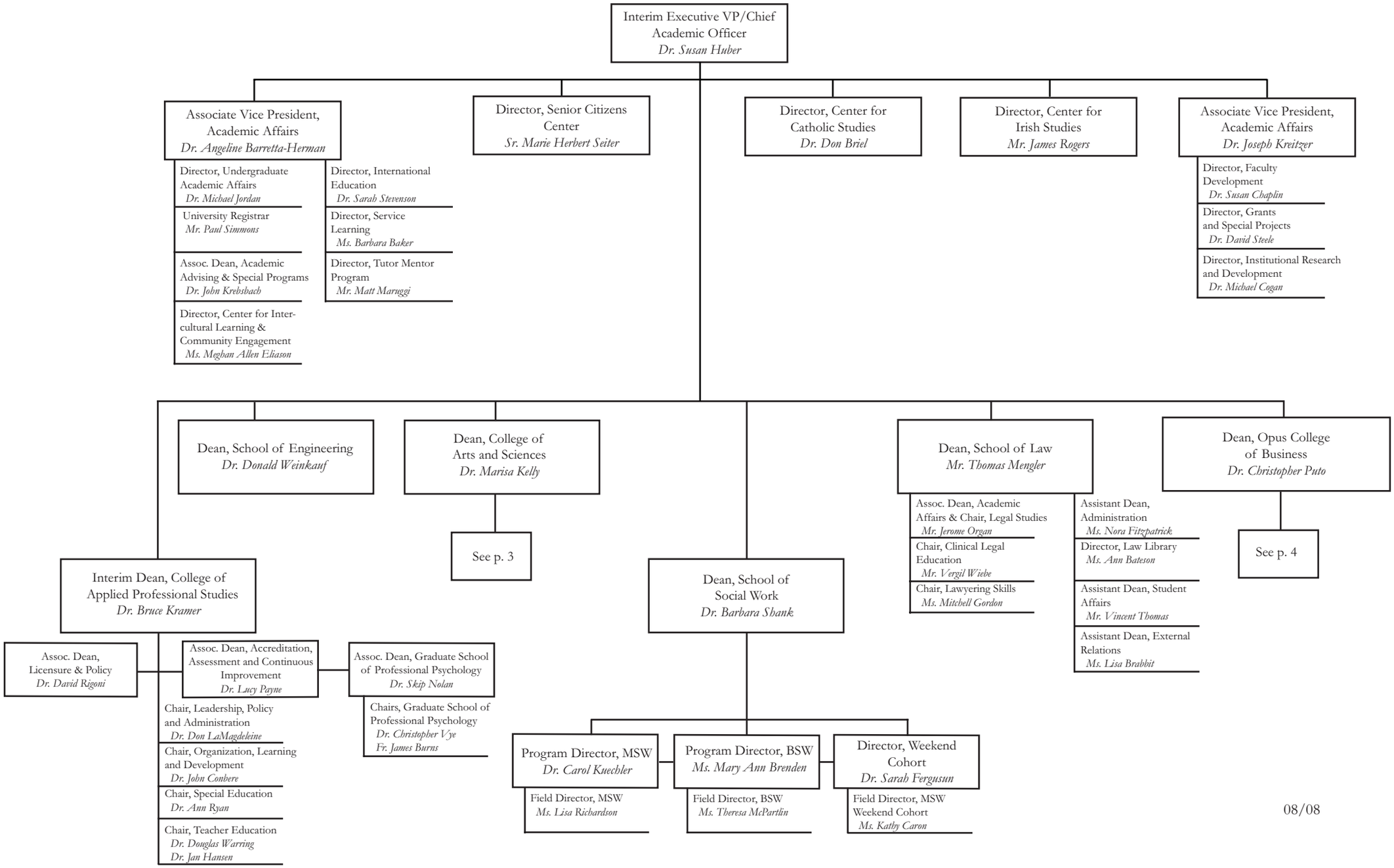

08/08

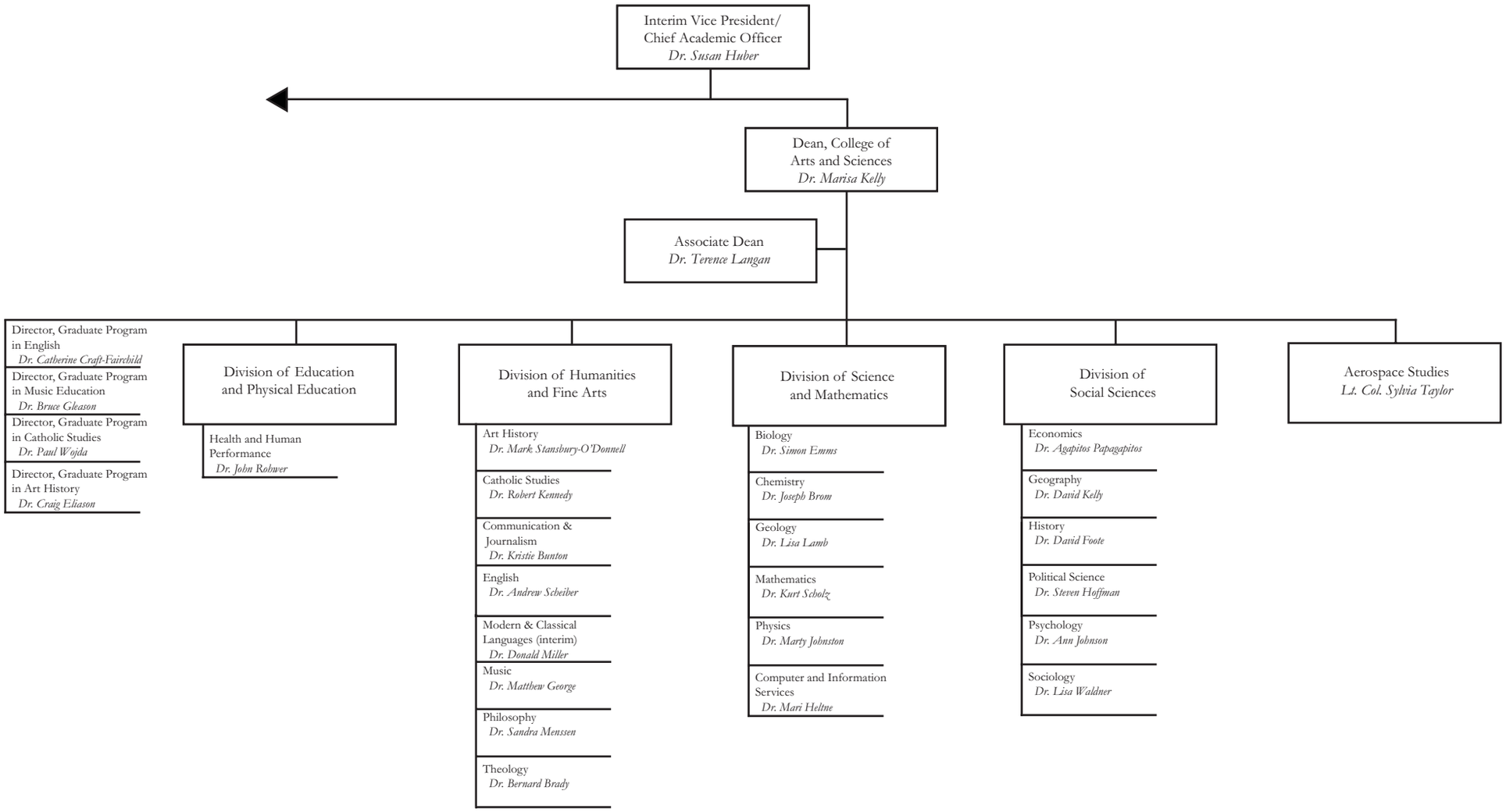
Interim Vice President/
Chief Academic Officer
Dr. Susan Huber
Dean, College of
Arts and Sciences
Dr. Marisa Kelly
Associate Dean
Dr. Terence Langan
Director, Graduate Program in English
Dr. Catherine Craft-Fairchild
Director, Graduate Program in Music Education
Dr. Bruce Gleason
Director, Graduate Program in Catholic Studies
Dr. Paul Wojda
Director, Graduate Program in Art History
Dr. Craig Eliason
Division of Education and Physical Education
Health and Human Performance
Dr. John Rohwer
Division of Humanities and Fine Arts
Art History
Dr. Mark Stansbury-O'Donnell
Catholic Studies
Dr. Robert Kennedy
Communication & Journalism
Dr. Kristie Bunton
English
Dr. Andrew Scheiber
Modern & Classical Languages (interim)
Dr. Donald Miller
Music
Dr. Matthew George
Philosophy
Dr. Sandra Menssen
Theology
Dr. Bernard Brady
Division of Science and Mathematics
Biology
Dr. Simon Emms
Chemistry
Dr. Joseph Brom
Geology
Dr. Lisa Lamb
Mathematics
Dr. Kurt Scholz
Physics
Dr. Marty Johnston
Computer and Information Services
Dr. Mari Heltne
Division of Social Sciences
Economics
Dr. Agapitos Papagapitos
Geography
Dr. David Kelly
History
Dr. David Foote
Political Science
Dr. Steven Hoffman
Psychology
Dr. Ann Johnson
Sociology
Dr. Lisa Waldner
Aerospace Studies
Lt. Col. Sylvia Taylor

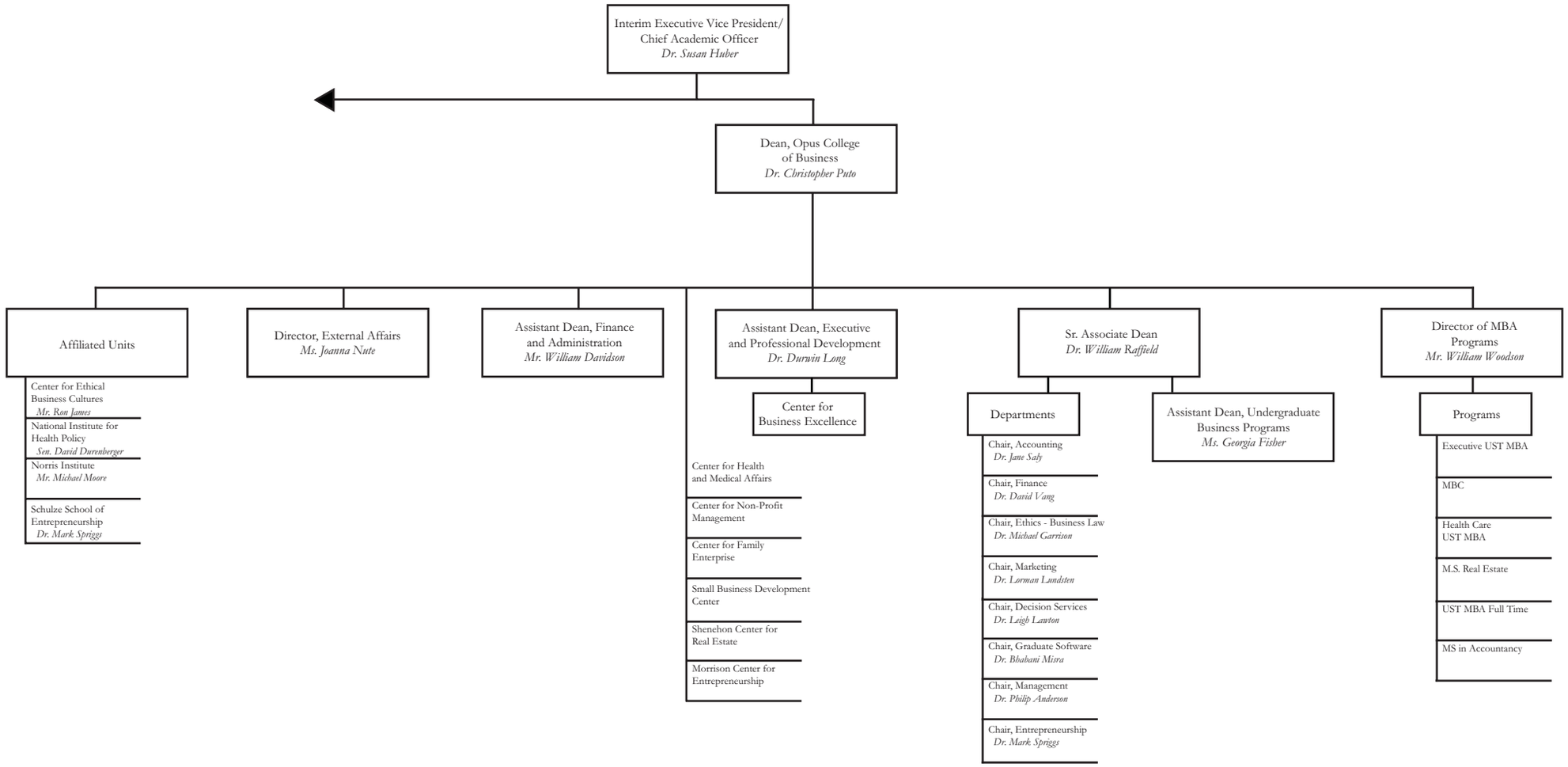
Interim Executive Vice President/ Chief Academic Officer
Dr. Susan Huber
Dean, Opus College of Business
Dr. Christopher Puto
Affiliated Units
Center for Ethical Business Cultures
Mr. Ron James
National Institute for Health Policy
Sen. David Durenberger
Norris Institute
Mr. Michael Moore
Schulze School of Entrepreneurship
Dr. Mark Spriggs
Director, External Affairs
Ms. Joanna Nute
Assistant Dean, Finance and Administration
Mr. William Davidson
Assistant Dean, Executive and Professional Development
Dr. Durwin Long
Center for Business Excellence
Center for Health and Medical Affairs
Center for Non-Profit Management
Center for Family Enterprise
Small Business Development Center
Shenehon Center for Real Estate
Morrison Center for Entrepreneurship
Sr. Associate Dean
Dr. William Raffield
Departments
Chair, Accounting
Dr. Jane Saly
Chair, Finance
Dr. David Vang
Chair, Ethics - Business Law
Dr. Michael Garrison
Chair, Marketing
Dr. Lorman Lundsten
Chair, Decision Services
Dr. Leigh Lawton
Chair, Graduate Software
Dr. Bhabani Misra
Chair, Management
Dr. Philip Anderson
Chair, Entrepreneurship
Dr. Mark Spriggs
Assistant Dean, Undergraduate Business Programs
Ms. Georgia Fisher
Director of MBA Programs
Mr. William Woodson
Programs
Executive UST MBA
MBC
Health Care UST MBA
M.S. Real Estate
UST MBA Full Time
MS in Accountancy

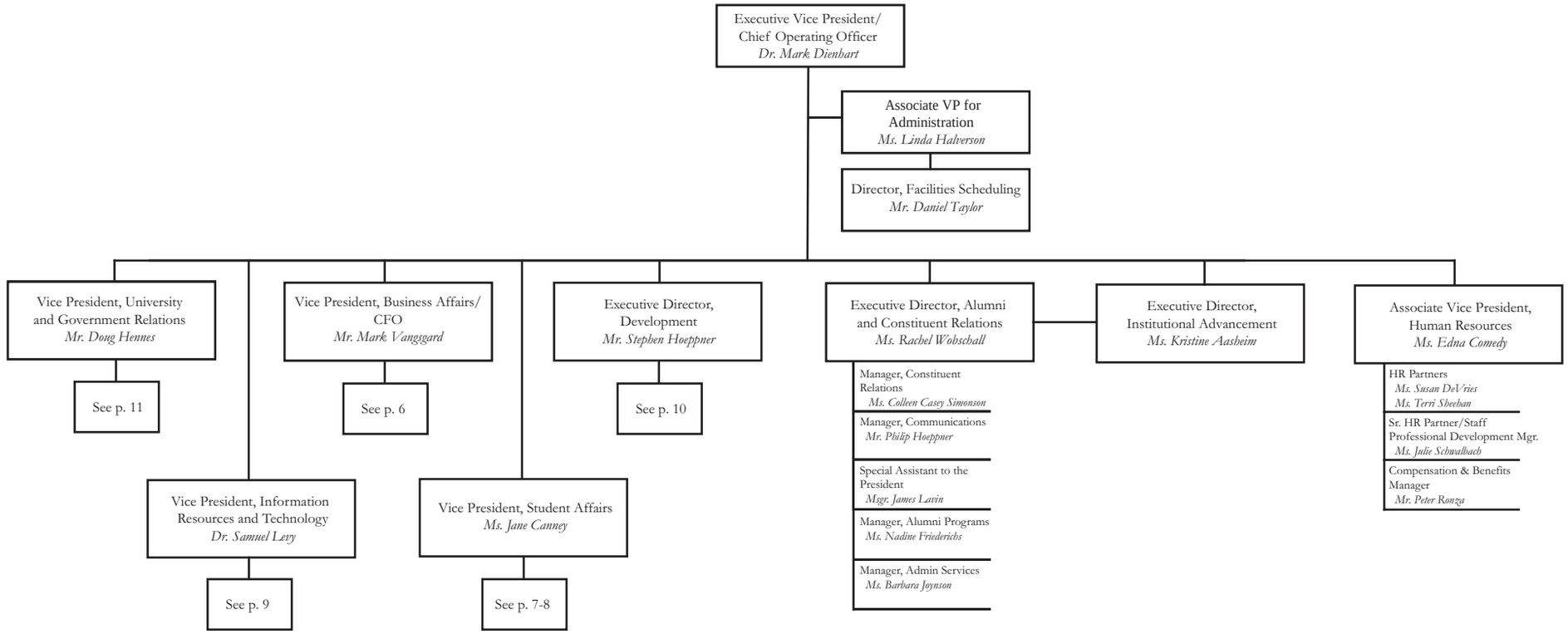
Executive Vice President/ Chief Operating Officer
Dr. Mark Dienhart
Associate VP for Administration
Ms. Linda Halverson
Director, Facilities Scheduling
Mr. Daniel Taylor
Vice President, University and Government Relations
Mr. Doug Hennes
See p. 11
Vice President, Business Affairs/ CFO
Mr. Mark Vangsgard
See p. 6
Executive Director, Development
Mr. Stephen Hoeppner
See p. 10
Executive Director, Alumni and Constituent Relations
Ms. Rachel Wobschall
Manager, Constituent Relations
Ms. Colleen Casey Simonson
Manager, Communications
Mr. Philip Hoeppner
Special Assistant to the President
Msgr. James Lavin
Manager, Alumni Programs
Ms. Nadine Friederichs
Manager, Admin Services
Ms. Barbara Joynson
Executive Director, Institutional Advancement
Ms. Kristine Aasheim
Associate Vice President, Human Resources
Ms. Edna Comedy
HR Partners
Ms. Susan DeVries
Ms. Terri Sheehan
Sr. HR Partner/Staff Professional Development Mgr.
Ms. Julie Schwalbach
Compensation & Benefits Manager
Mr. Peter Ronza
Vice President, Information Resources and Technology
Dr. Samuel Levy
See p. 9
Vice President, Student Affairs
Ms. Jane Canney
See p. 7-8

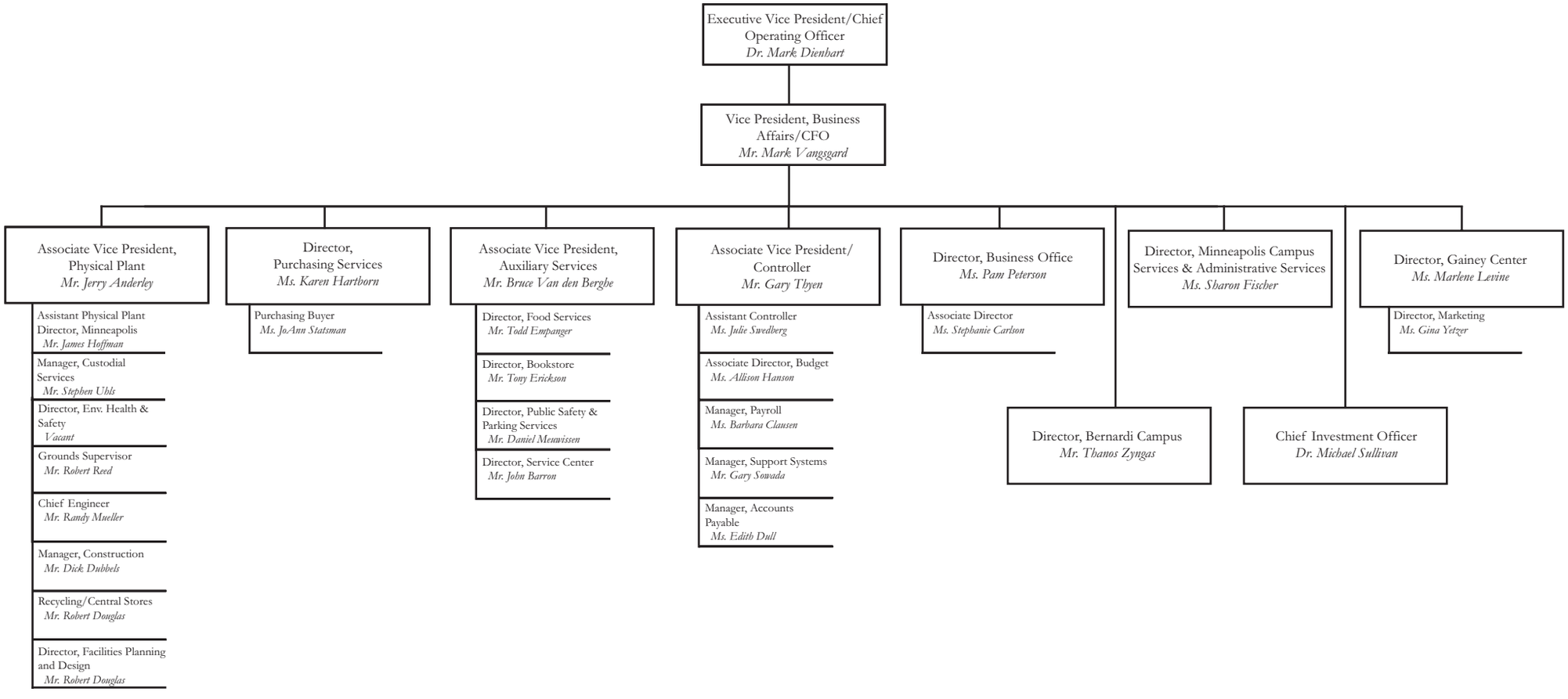
Executive Vice President/Chief Operating Officer
Dr. Mark Dienhart
Vice President, Business Affairs/CFO
Mr. Mark Vangsgard
Associate Vice President, Physical Plant
Mr. Jerry Anderley
Assistant Physical Plant Director, Minneapolis
Mr. James Hoffman
Manager, Custodial Services
Mr. Stephen Uhls
Director, Env. Health & Safety
Vacant
Grounds Supervisor
Mr. Robert Reed
Chief Engineer
Mr. Randy Mueller
Manager, Construction
Mr. Dick Dubbels
Recycling/Central Stores
Mr. Robert Douglas
Director, Facilities Planning and Design
Mr. Robert Douglas
Director, Purchasing Services
Ms. Karen Hartborn
Purchasing Buyer
Ms. JoAnn Statsman
Associate Vice President, Auxiliary Services
Mr. Bruce Van den Berghe
Director, Food Services
Mr. Todd Empanger
Director, Bookstore
Mr. Tony Erickson
Director, Public Safety & Parking Services
Mr. Daniel Meuwissen
Director, Service Center
Mr. John Barron
Associate Vice President/ Controller
Mr. Gary Thyen
Assistant Controller
Ms. Julie Swedberg
Associate Director, Budget
Ms. Allison Hanson
Manager, Payroll
Ms. Barbara Clausen
Manager, Support Systems
Mr. Gary Sowada
Manager, Accounts Payable
Ms. Edith Dull
Director, Business Office
Ms. Pam Peterson
Associate Director
Ms. Stephanie Carlson
Director, Minneapolis Campus Services & Administrative Services
Ms. Sharon Fischer
Director, Bernardi Campus
Mr. Thanos Zyngas
Director, Gainey Center
Ms. Marlene Levine
Director, Marketing
Ms. Gina Yetzer
Chief Investment Officer
Dr. Michael Sullivan

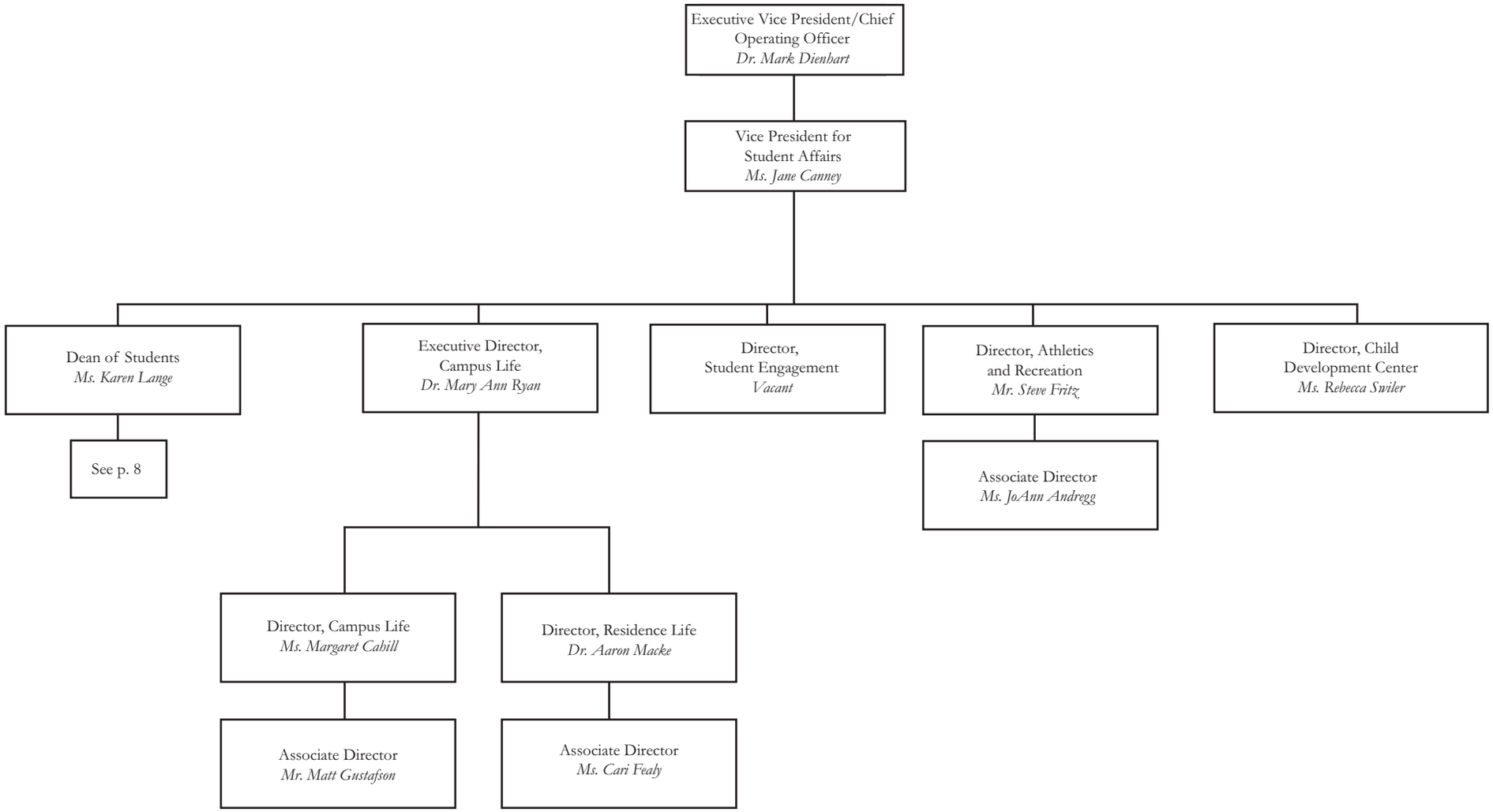
Executive Vice President/Chief Operating Officer
Dr. Mark Dienhart
Vice President for Student Affairs
Ms. Jane Canney
Dean of Students
Ms. Karen Lange
See p. 8
Executive Director, Campus Life
Dr. Mary Ann Ryan
Director, Student Engagement
Vacant
Director, Athletics and Recreation
Mr. Steve Fritz
Associate Director
Ms. JoAnn Andregg
Director, Child Development Center
Ms. Rebecca Swiler
Director, Campus Life
Ms. Margaret Cahill
Associate Director
Mr. Matt Gustafson
Director, Residence Life
Dr. Aaron Macke
Associate Director
Ms. Cari Fealy

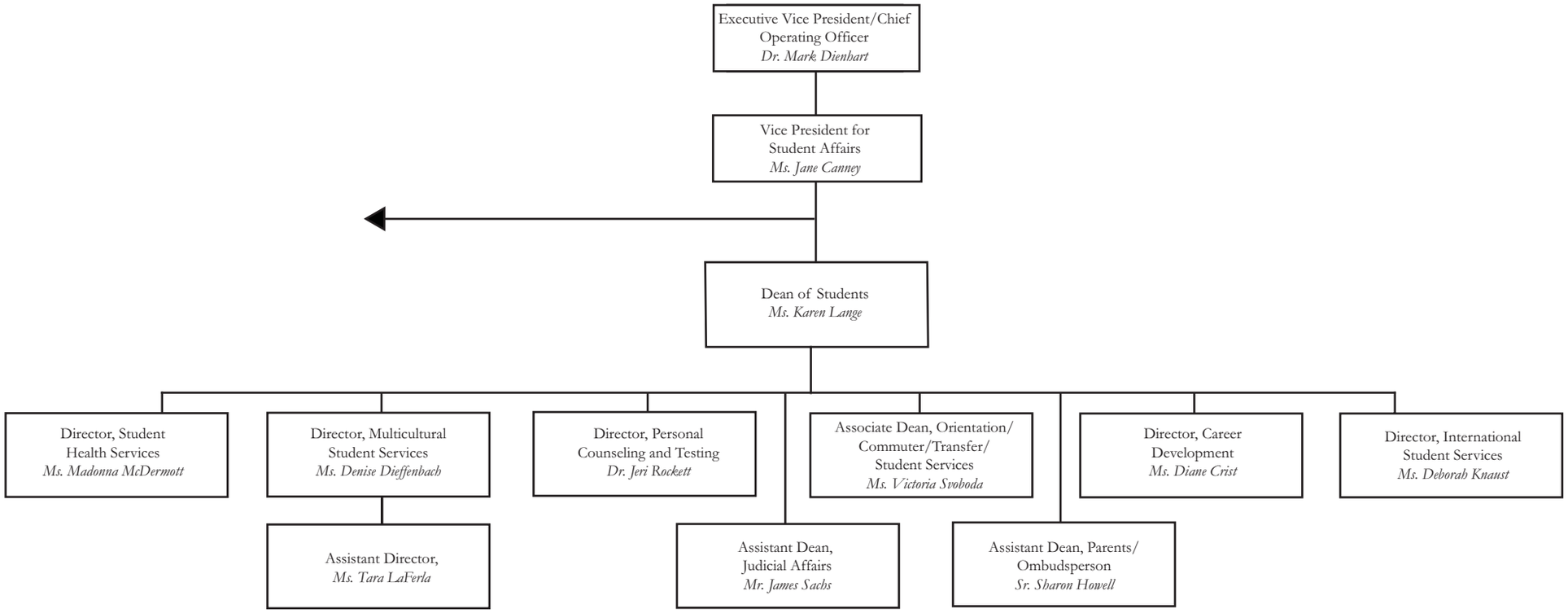
Executive Vice President/Chief Operating Officer
Dr. Mark Dienhart
Vice President for Student Affairs
Ms. Jane Canney
Dean of Students
Ms. Karen Lange
Director, Student Health Services
Ms. Madonna McDermott
Director, Multicultural Student Services
Ms. Denise Dieffenbach
Director, Personal Counseling and Testing
Dr. Jeri Rockett
Associate Dean, Orientation/ Commuter/Transfer/ Student Services
Ms. Victoria Svoboda
Director, Career Development
Ms. Diane Crist
Director, International Student Services
Ms. Deborah Knaust
Assistant Director,
Ms. Tara LaFerla
Assistant Dean, Judicial Affairs
Mr. James Sachs
Assistant Dean, Parents/ Ombudsperson
Sr. Sharon Howell

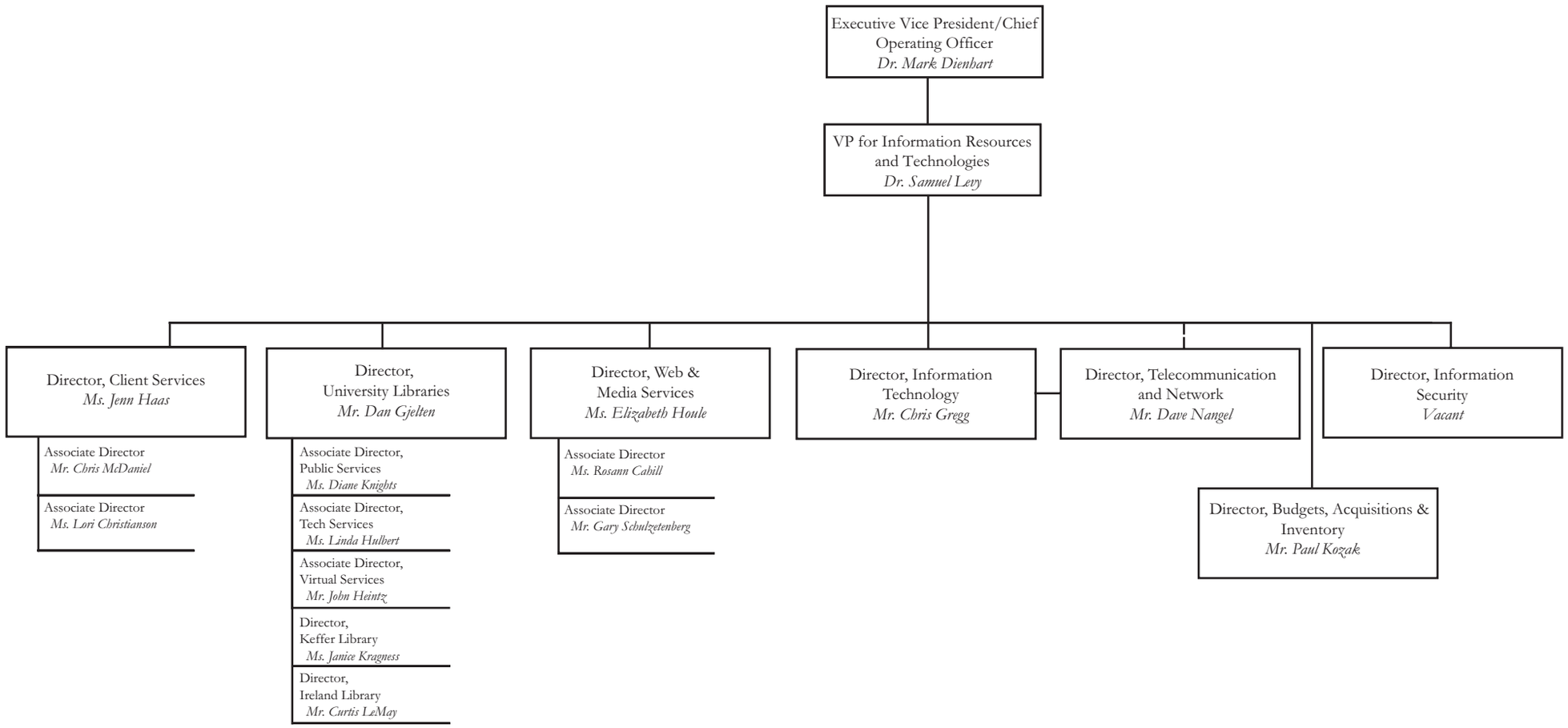
Executive Vice President/Chief Operating Officer
Dr. Mark Dienhart
VP for Information Resources and Technologies
Dr. Samuel Levy
Director, Client Services
Ms. Jenn Haas
Associate Director
Mr. Chris McDaniel
Associate Director
Ms. Lori Christianson
Director, University Libraries
Mr. Dan Gjelten
Associate Director, Public Services
Ms. Diane Knights
Associate Director, Tech Services
Ms. Linda Hulbert
Associate Director, Virtual Services
Mr. John Heintz
Director, Keffer Library
Ms. Janice Kragness
Director, Ireland Library
Mr. Curtis LeMay
Director, Web & Media Services
Ms. Elizabeth Houle
Associate Director
Ms. Rosann Cahill
Associate Director
Mr. Gary Schulzetenberg
Director, Information Technology
Mr. Chris Gregg
Director, Telecommunication and Network
Mr. Dave Nangel
Director, Information Security
Vacant
Director, Budgets, Acquisitions & Inventory
Mr. Paul Kozak

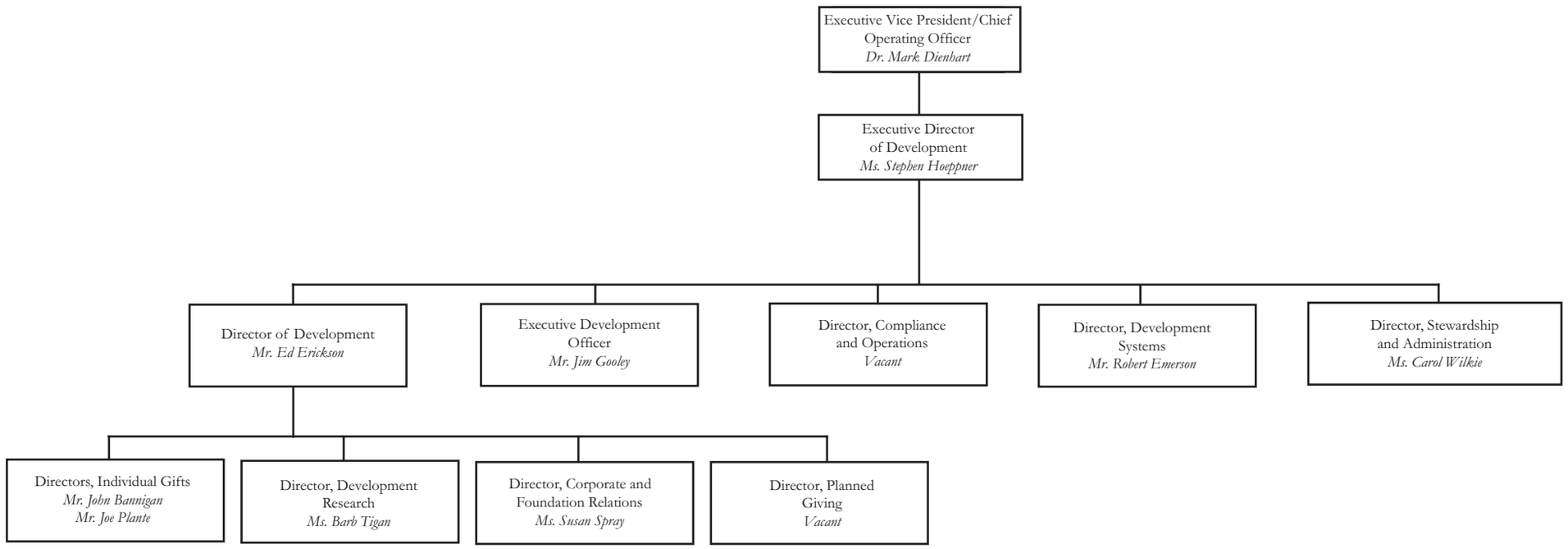
Executive Vice President/Chief Operating Officer
Dr. Mark Dienhart
Executive Director of Development
Ms. Stephen Hoeppner
Director of Development
Mr. Ed Erickson
Executive Development Officer
Mr. Jim Gooley
Director, Compliance and Operations
Vacant
Director, Development Systems
Mr. Robert Emerson
Director, Stewardship and Administration
Ms. Carol Wilkie
Directors, Individual Gifts
Mr. John Bannigan
Mr. Joe Plante
Director, Development Research
Ms. Barb Tigan
Director, Corporate and Foundation Relations
Ms. Susan Spray
Director, Planned Giving
Vacant

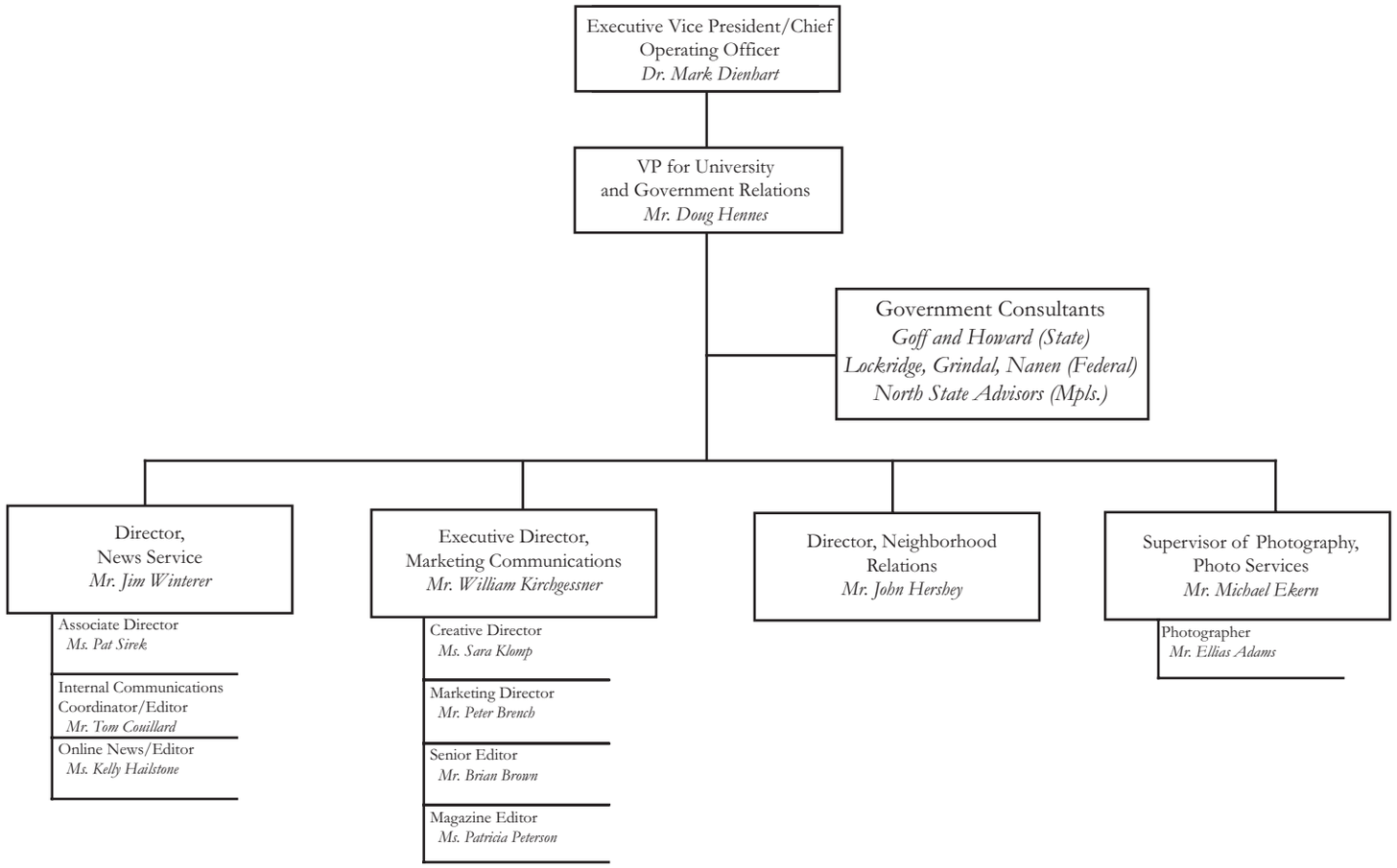
Executive Vice President/Chief Operating Officer
Dr. Mark Dienhart
VP for University and Government Relations
Mr. Doug Hennes
Government Consultants
Goff and Howard (State)
Lockridge, Grindal, Nanen (Federal)
North State Advisors (Mpls.)
Director, News Service
Mr. Jim Winterer
Associate Director
Ms. Pat Sirek
Internal Communications Coordinator/Editor
Mr. Tom Couillard
Online News/Editor
Ms. Kelly Hailstone
Executive Director, Marketing Communications
Mr. William Kirchgessner
Creative Director
Ms. Sara Klomp
Marketing Director
Mr. Peter Brench
Senior Editor
Mr. Brian Brown
Magazine Editor
Ms. Patricia Peterson
Director, Neighborhood Relations
Mr. John Hershey
Supervisor of Photography, Photo Services
Mr. Michael Ekern
Photographer
Mr. Ellias Adams

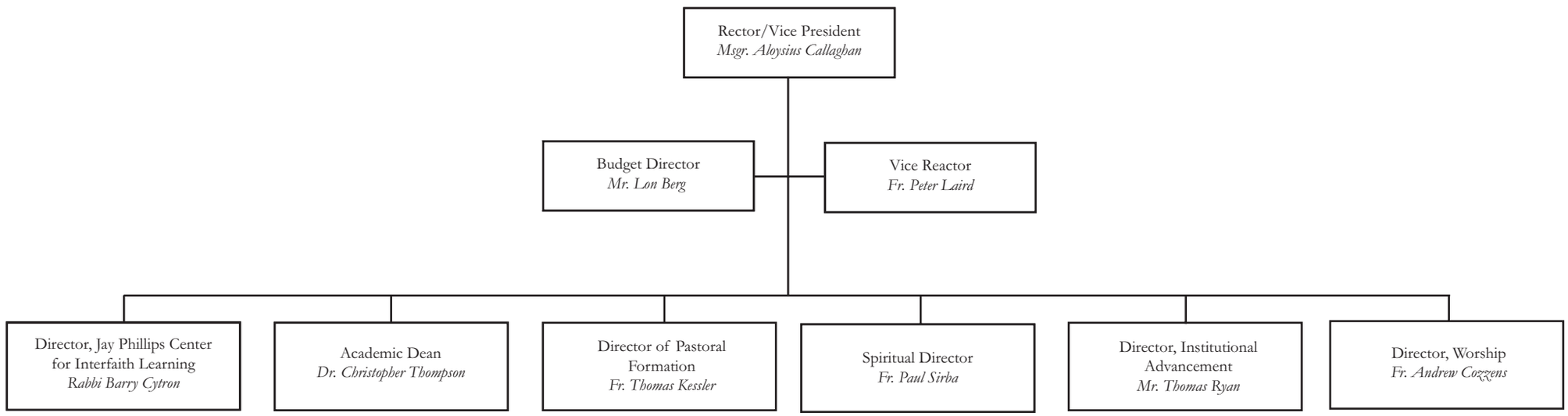
Rector/Vice President
Msgr. Aloysius Callaghan
Budget Director
Mr. Lon Berg
Vice Reactor
Fr. Peter Laird
Director, Jay Phillips Center for Interfaith Learning
Rabbi Barry Cytron
Academic Dean
Dr. Christopher Thompson
Director of Pastoral Formation
Fr. Thomas Kessler
Spiritual Director
Fr. Paul Sirba
Director, Institutional Advancement
Mr. Thomas Ryan
Director, Worship
Fr. Andrew Cozzens